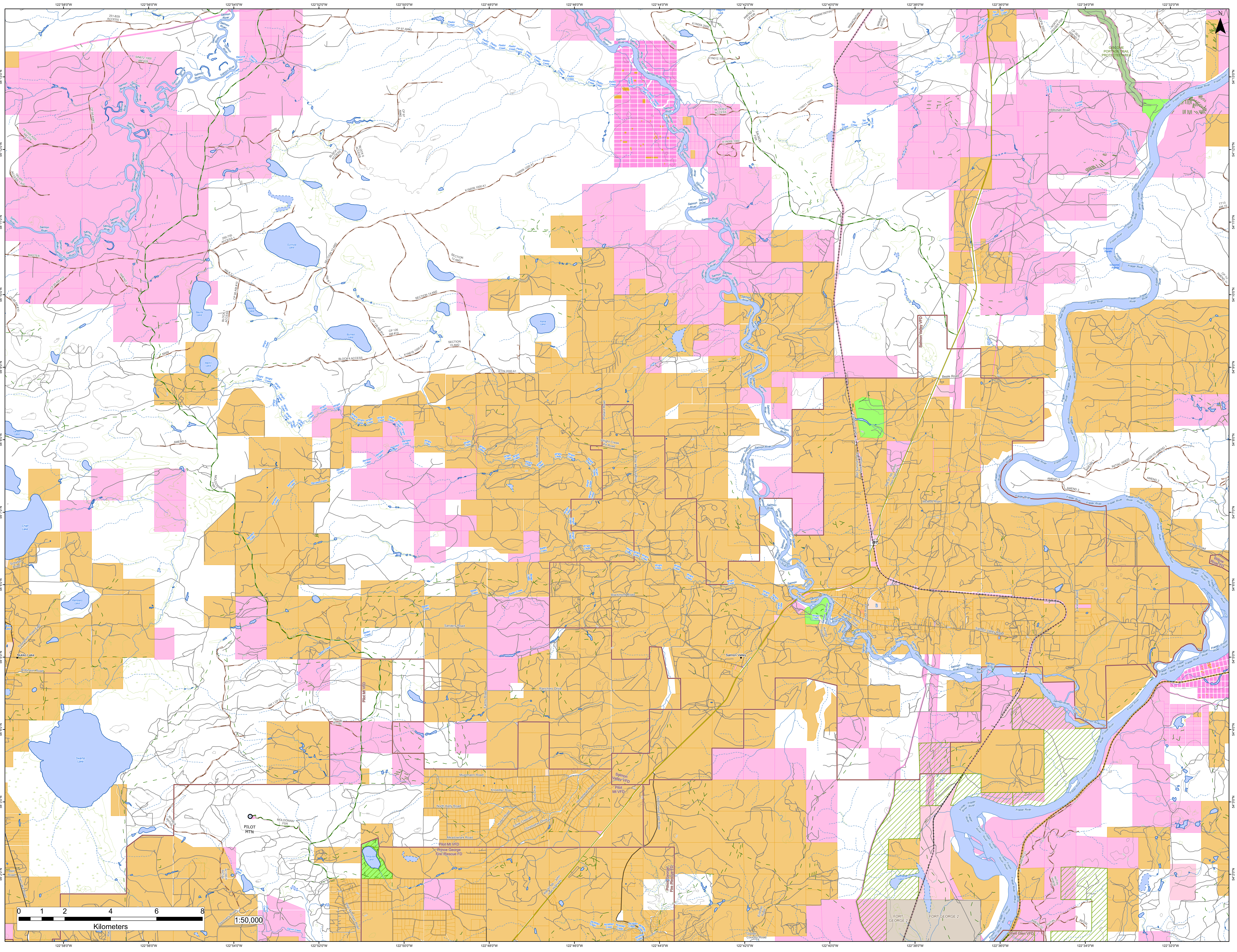

122°58'0"W
122°56'0"W
122°54'0"W
122°52'0"W
122°50'0"W
122°48'0"W
122°46'0"W
122°44'0"W
122°42'0"W
122°40'0"W
122°38'0"W
122°36'0"W
122°34'0"W
122°32'0"W
54°13'0"N
54°12'0"N
54°11'0"N
54°10'0"N
54°9'0"N
54°8'0"N
54°7'0"N
54°6'0"N
54°5'0"N
54°4'0"N
54°3'0"N
54°2'0"N
N
Salmon River
Fraser River
Pastor Creek
Recurve Creek
Tay Creek
Emmet Creek
Wright Creek
Rensted Creek
Baden Creek
Garvin Creek
McMillan Creek
Giscome Rapids
GISCOME PORTAGE TRAIL PROTECTED AREA
Gunniza Lake
Baurle Lake
Madden Lake
Burned Lake
Alana Lake
Martin Lake
Larson Lake
Chief Lake
Ramblers Lake
Ruby Lake
Swamp Lake
Ferguson Lake
Hagglund Lake
Rancheree Lake
Nukko Lake
Salmon Valley
PILOT MTN
Salmon Valley VFD
Pilot Mt VFD
Prince George Fire /Rescue FD
Willow River FD
Shell Glen VFD
FORT GEORGE 2
251-B29 ACCESS 1
SIN672.1000 AM 428
CP 98 AM#2
DEV006.4000 AM 279
183-692 ACCESS 1 A50
MASTER
CP 95 AM #10
AMEND 2
250-735 ACCESS 1
AM # 7
BLOCK 1 ACCESS
MAIN
BLOCK 5 ACCESS
BLOCK 6 ACCESS
CP 97 AM#2
SECTION 12 AM2
SECTION 13 AM2
SECTION 14 AM2
SECTION 15 AM2
CP 126 AM #14
K1N016.1000 A1
BLOCK 4 ACCESS
K11N.2000 A1
AMEND 5
MOLDOWAN FSR
AM 1 CP D
INITIAL W1185
W1186/A INITIAL
K1N009.1000 A1
K1N009.1200 A1
K1N004.2000
K1N004.3000
K1N012.1000
K1N006.1000
K1N011.1000
BLOCK 2 ACCESS
SALMON FSR
AMEND 5, CP 638
W0646 INITIAL
W0646/A INITIAL
NORTH FRASER FSR
NOFR 2000
CP 35E/9 AMEND 2
CP 31 AMEND 9
TT13 AM 15
CP 1U AMEND 11
Mitchell Road
Beale Road
Erickson Road
Old Summit Lake North Road
Rte 97 Nb - John Hart Highway
Mcleod Road
Portage Road
Lacasse Road
Salmon Valley Road
Trout Road
Marlin Drive
Kinney Road
INITIAL W0632
W0281/D AMEND 1
AMEND 1
AMEND 2
AMEND 3
AMEND 01
AMEND 02
INITIAL W0639
INITIAL
Pollard Road
Wright Creek Pit Road
Kazakoff Road
Wright Creek Road
Blackmore Road
Sanders Road
Ranchero Drive
Farms Road
Muermann Road
Knoedler Road
North Kelly Road
Louis Drive
Homestead Road
Hubert Road
Emile Crescent
Christopher Drive
Meadowlark Road
Old Summit Lake Road
Erdman Road
Goose Country Road
Schefer Road
Thompson Road East
Robinson Road
Bell Road
Chief Lake Road
Discovery Road
Pilot Mountain Road
97
0 1 2 4 6 8
Kilometers
1:50,000